L52	N 62°06'01" E	182.14'
L53	N 56°22'27" E	16.63'

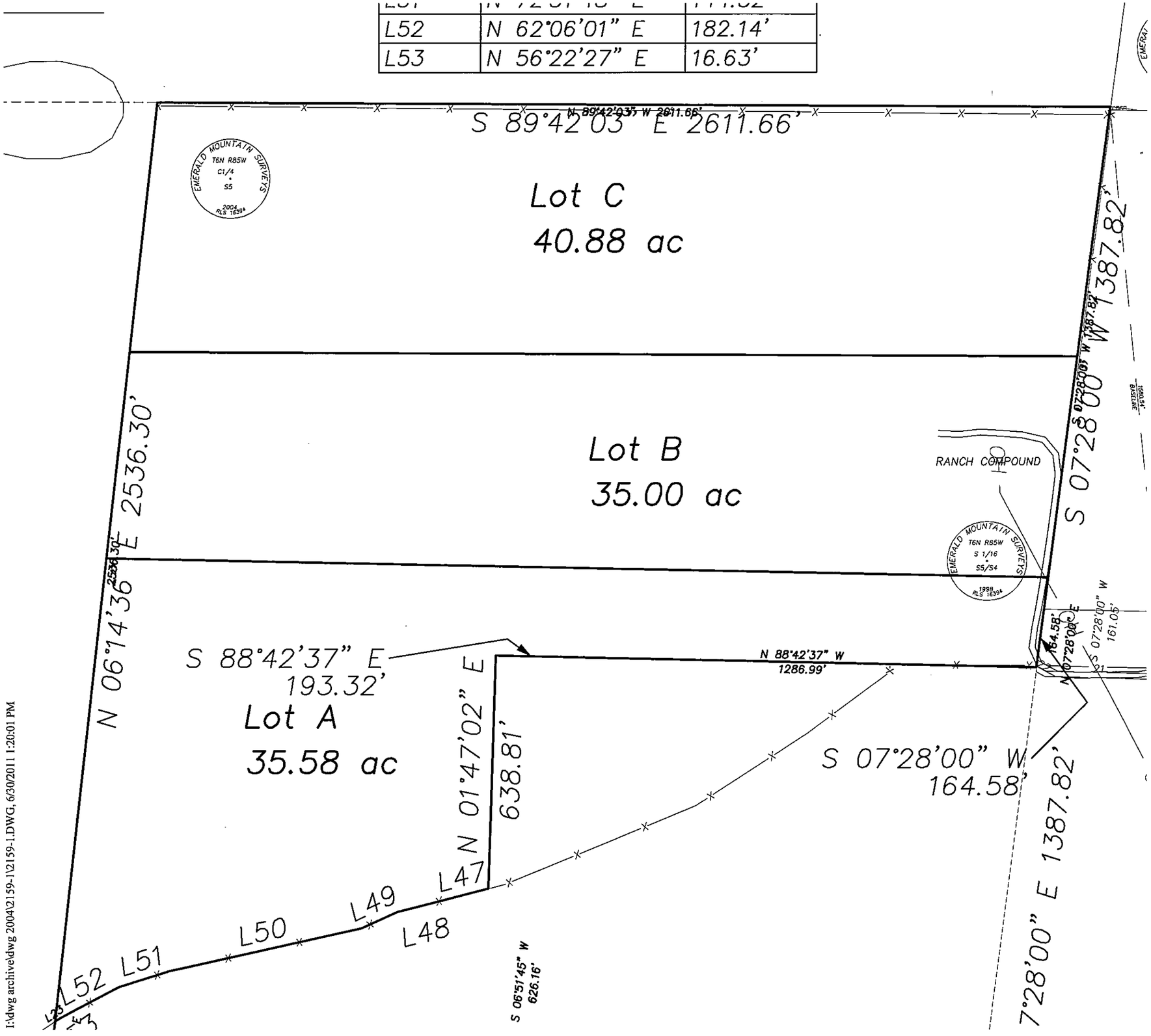

I:\dwg archive\dwg 2004\2159-1\2159-1.DWG, 6/30/2011 1:20:01 PM